

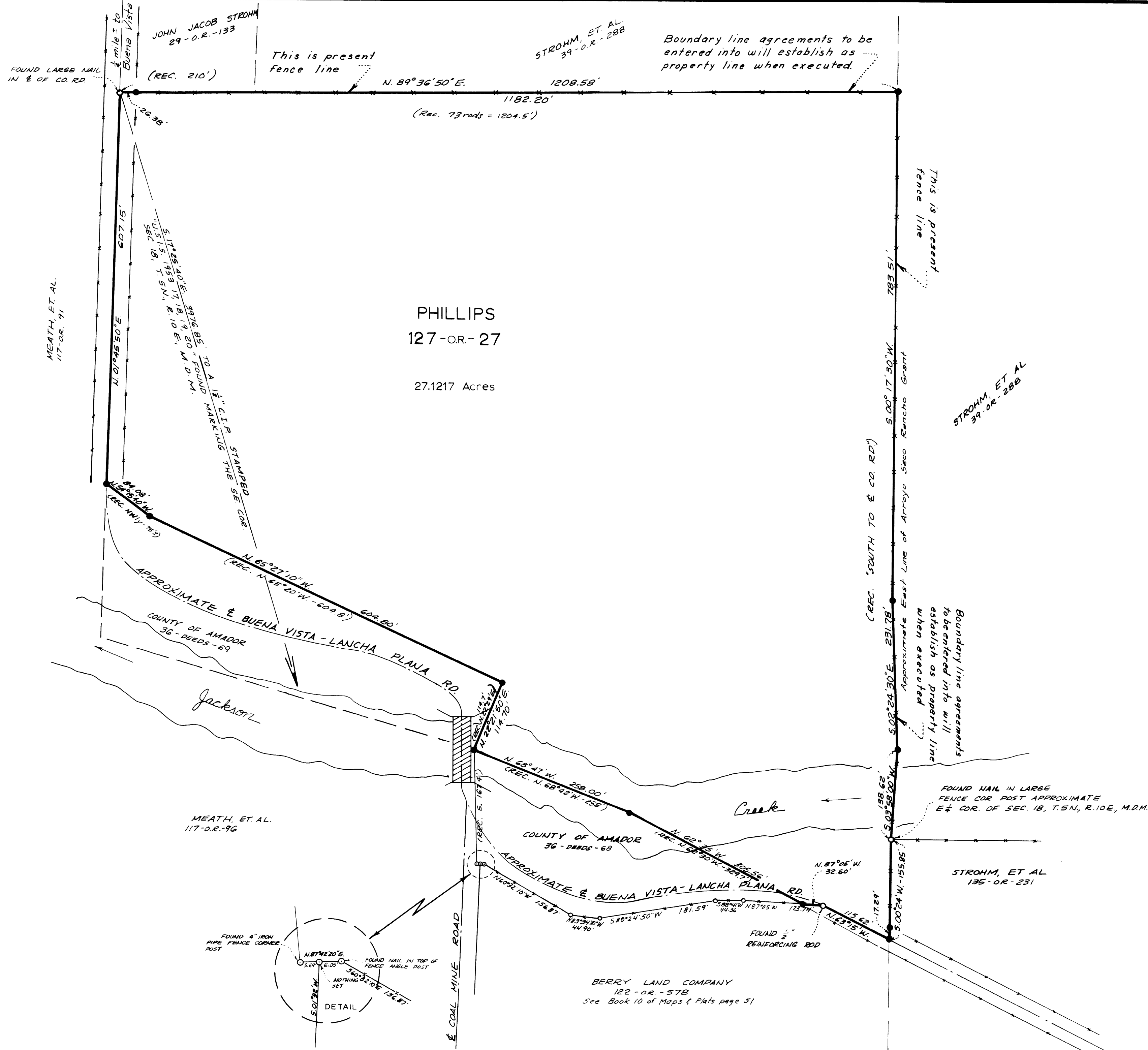

64-10-04



SURVEYOR'S CERTIFICATE

THIS MAP CORRECTLY REPRESENTS A SURVEY MADE BY ME OR UNDER MY DIRECTION IN CONFORMANCE WITH THE REQUIREMENTS OF THE LAND SURVEYOR'S ACT AT THE REQUEST OF Thomas S. Phillips

IN October 1964.

Ledger L. McMinn
Ledger McMinn - L.S. 2902

COUNTY SURVEYOR'S CERTIFICATE

THIS MAP HAS BEEN EXAMINED FOR CONFORMANCE WITH THE REQUIREMENTS OF THE LAND SURVEYOR'S ACT THIS 28 DAY OF October 1964.

Ledger L. McMinn
Amador County Surveyor

COUNTY RECORDER'S CERTIFICATE

FILED FOR RECORD THIS 28 DAY OF October 1964, AT 1:30 P.M. IN BOOK 11 OF MAPS AND PLATS AT PAGE 35 AT THE REQUEST OF

L. L. McMinn FEE: \$1.00

Anthony J. Miller
Amador County Recorder

NOTES AND LEGEND

- DENOTES A 1/2" STEEL REINFORCING ROD TAGGED L.S. 2902, AND SET ON THIS SURVEY.
- DENOTES NOTHING FOUND OR SET.
- OTHER POINTS AS NOTED ON MAP.

THE MERIDIAN OF THIS MAP IS IDENTICAL WITH THE MERIDIAN THAT CERTAIN OFFICIAL MAP WHICH WAS RECORDED DECEMBER 20, 1963, IN BOOK 10 OF MAPS AND PLATS AT PAGE 51, IN THE OFFICE OF THE RECORDER OF AMADOR COUNTY.

IT IS THE RECOMMENDATION OF THIS SURVEYOR THAT BOUNDARY LINE AGREEMENTS BE ENTERED INTO WITH ADJACENT OWNERS TO THE NORTH AND EAST TO LEGALLY ESTABLISH THE BOUNDARY AS SHOWN UPON THIS MAP.

RECORD OF SURVEY

PROPERTY OF PHILLIPS

PORTION OF THE ARROYO SECO RANCHO, BEING PROJECTED SECTION 18, T. 5N, R. 10E, M. D. M. AMADOR COUNTY, CALIFORNIA

Gretzinger & McMinn-Engineering & Surveying

Scale 1"=100'

October, 1964