

RECORD OF SURVEY
A PORTION OF THE
N.W. 1/4 OF SECTION 4,
T.10N., R.10E., M.D.M.
COUNTY OF EL DORADO, CALIFORNIA
FORT JIM CIVIL ENGINEERING
SEPTEMBER, 1985 SCALE = 1" = 200'

SURVEYOR'S STATEMENT

THIS MAY CORRECTLY REPRESENTS A SURVEY
MADE BY ME OR UNDER MY DIRECTION IN
CONFORMANCE WITH THE LAND SURVEYOR'S
ACT AT THE REQUEST OF GRACE C. POTTER
AND JOHN M. SUBBARETH ON JULY 11, 1985

Homer Banks Jr.
HOMER H. BANKS JR.
L.S. 3279



COUNTY SURVEYOR'S STATEMENT

THIS MAY HAS BEEN EXAMINED IN ACCORDANCE WITH SECTION 0706 OF THE LAND SURVEYORS ACT THIS 8TH DAY OF OCTOBER, 1985

John V. Sanders
COUNTY SURVEYOR
COUNTY OF EL DORADO

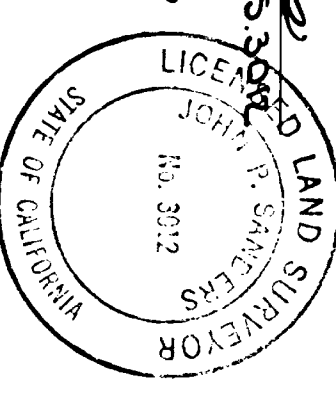

**COUNTY RECORDER'S
CERTIFICATE:**

FILED THIS 8th DAY OF October, 1985
AT 2:36 P. M. IN BOOK 13 OF RECORD
OF SURVEYS AT PAGE 105 AT THE
REQUEST OF GRACE C. POTTER.

DOCUMENT No. 42323

Dorothy Carr
DOROTHY CARR
COUNTY RECORDER
COUNTY OF EL DORADO

By Maude Zee
DEPUTY

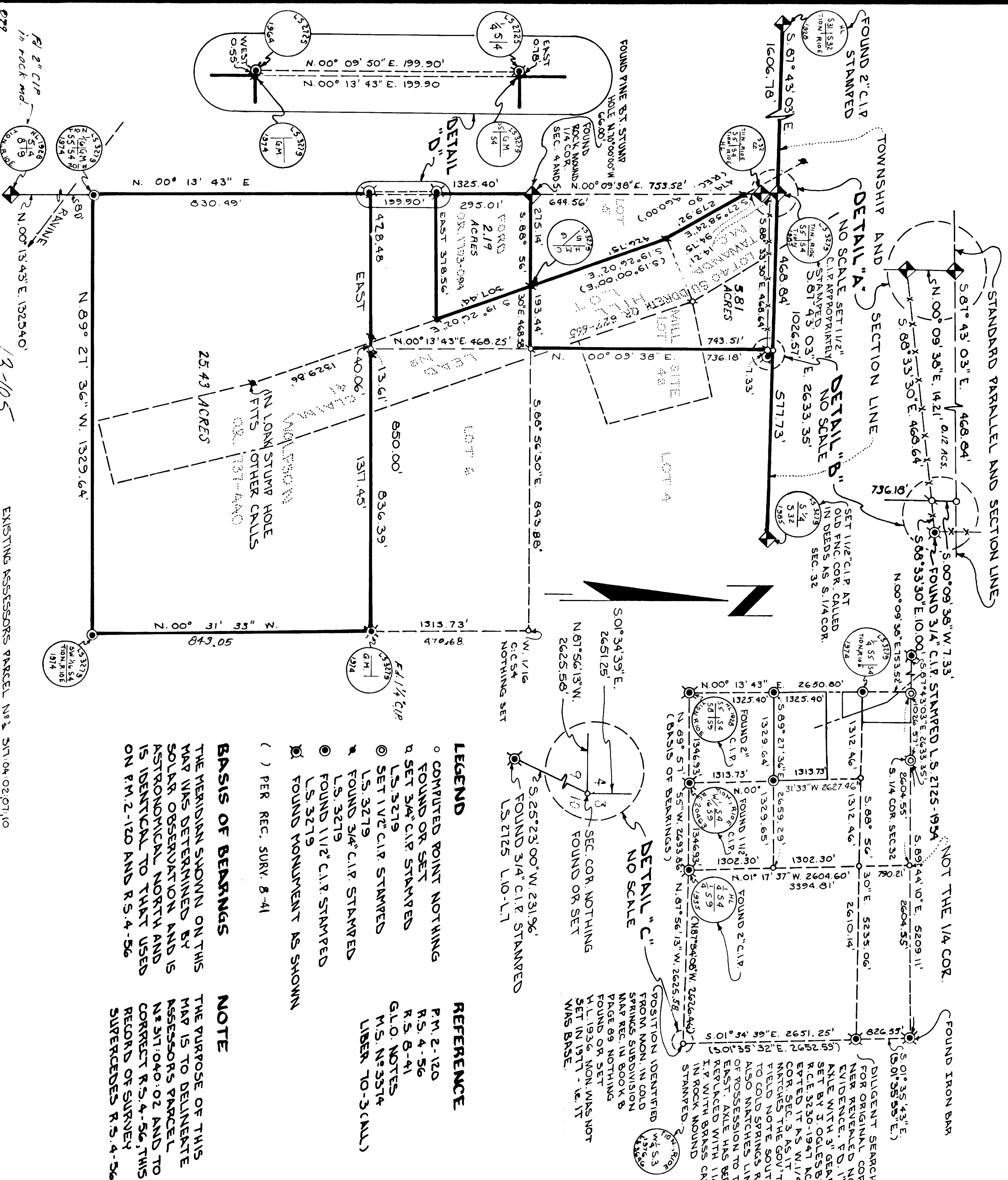

EXISTING ASSESSORS PARCEL №2 317-04-02-011-000

EXISTING ASSESSORS PARCEL N^o 3 317:04:02;07;10

3-105