

COUNTY RECORDER'S STATEMENT

FILED THIS 7th DAY OF October, 2014 AT 2:25 P.M.

IN MAPS, DRAWER 83, PAGE 77, M.C.R. AT THE REQUEST OF UKIAH VALLEY MEDICAL CENTER

SUSAN M. RANOCHAK, COUNTY RECORDER

BY: Ona Ford DEPUTY

FEE: \$ 9.00

COUNTY SURVEYOR'S STATEMENT

THIS MAP HAS BEEN EXAMINED IN ACCORDANCE WITH SECTION 8766 OF THE PROFESSIONAL LAND SURVEYORS' ACT THIS 6 DAY OF October, 2014

Howard N. Dashiell
HOWARD N. DASHIELL, L.S. 7148
EXP. DATE 6-30-2015
COUNTY SURVEYOR
MENDOCINO COUNTY, CALIFORNIA

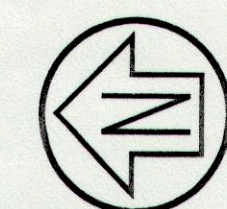
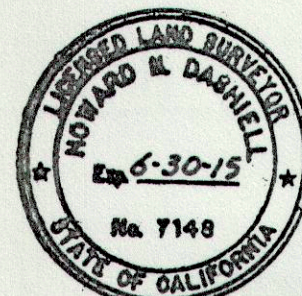

Graphic Scale (in feet)

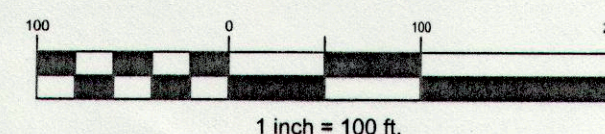

REFERENCE MAPS

- [1] PARCEL MAP (CASE 2, DRAWER 32, PAGE 77)
- [2] PARCEL MAP (CASE 2, DRAWER 37, PAGE 67)
- [3] PARCEL MAP (MAPS DRAWER 81, PAGE 35)

LEGEND

---	ADJOINING BOUNDARY LINE
---	BOUNDARY LINE
---	BOUNDARY CENTER LINE
---	BOUNDARY TIES
---	CALCULATED
---	MEASURED
---	SEARCHED FOR NOT FOUND
---	TOTAL
---	FOUND MONUMENT AS NOTED
---	FOUND STREET MONUMENT PER [1]
---	SET MONUMENT AS NOTED

BASIS OF BEARINGS

BASIS OF BEARINGS IS CALCULATED AS S30°26'09"W BETWEEN FOUND IRON PIPE PER [1] AND FOUND STREET MONUMENT ON MAIN STREET PER [1] AS SHOWN HEREON.

SURVEY NOTES

1. DISTANCES SHOWN ARE IN FEET AND DECIMALS THEREOF.
2. FIELD SURVEY WAS PERFORMED ON MAY 13, 2014.

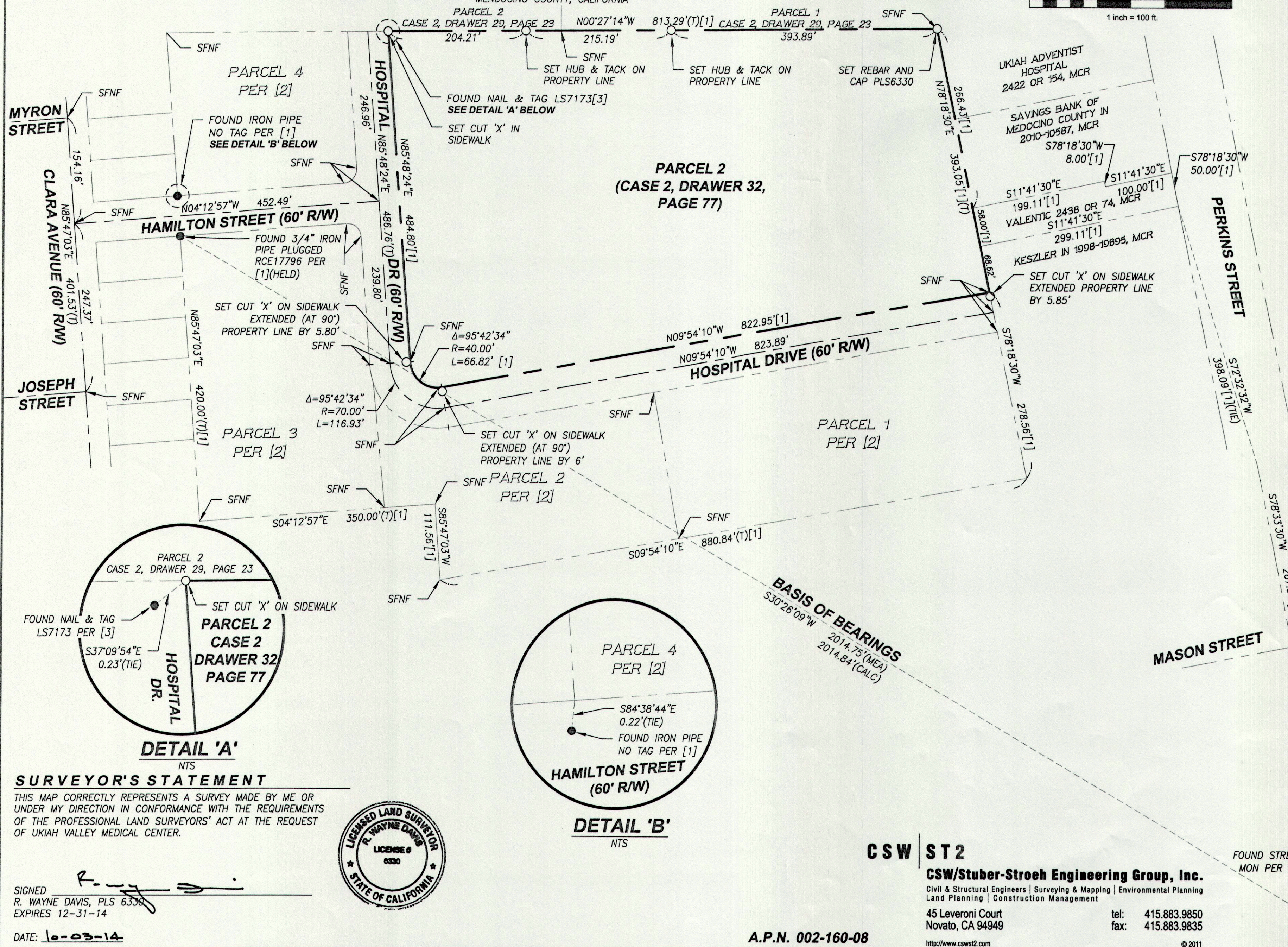

DETAIL 'A'

NTS

SURVEYOR'S STATEMENT

THIS MAP CORRECTLY REPRESENTS A SURVEY MADE BY ME OR UNDER MY DIRECTION IN CONFORMANCE WITH THE REQUIREMENTS OF THE PROFESSIONAL LAND SURVEYORS' ACT AT THE REQUEST OF UKIAH VALLEY MEDICAL CENTER.

SIGNED
R. WAYNE DAVIS, PLS 6330
EXPIRES 12-31-14

DATE: 10-03-14

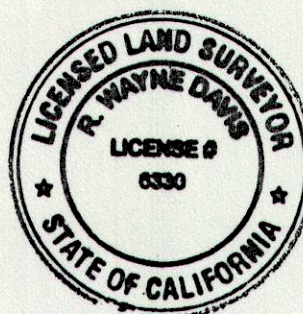

PARCEL 4
PER [2]

HAMILTON STREET
(60' R/W)

DETAIL 'B'

NTS

CSW ST2

CSW/Stuber-Stroeh Engineering Group, Inc.

Civil & Structural Engineers | Surveying & Mapping | Environmental Planning
Land Planning | Construction Management

45 Leveroni Court
Novato, CA 94949

tel: 415.883.9850
fax: 415.883.9835

http://www.cswst2.com

© 2011

A.P.N. 002-160-08

RECORD OF SURVEY UKIAH VALLEY MEDICAL CENTER

BEING PARCEL 2 AS SHOWN
UPON PARCEL MAP FILED IN
CASE 2, DRAWER 32, PAGE 77
BEING A PORTION OF LOT 22,
YOKAYO RANCHO

CITY OF UKIAH, COUNTY OF
MENDOCINO, STATE OF CALIFORNIA
APRIL 2014

SHEET 1 OF 1

FEE \$ 9.00

Serial 031

MAPS

DRAWER 83

PAGE 77

ROS 22-2014