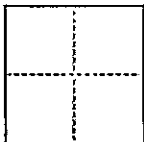

CR 86

CORNER RECORD

COUNTY OF ALAMEDA T. 2 S. R. 2 E. MT. DIABLO MERIDIAN CALIFORNIACORNER TYPE: GOV'T. CORNER ☐ MEANDER ☐ RANCHO ☐ CONTROL ☐ OTHER ☐CORNER IDENTIFICATION — DATE OF VISIT JANUARY 30 1991CORNER — LEFT AS FOUND ☐ FOUND AND TAGGED ☐ REESTABLISHED OBLITERATED CORNER ☐ REBUILT ☐

PHYSICAL DESCRIPTION OF CORNER FOUND; EVIDENCE AND METHOD USED TO IDENTIFY OR REESTABLISH

- ③ FOUND STANDARD STREET MONUMENT PER 4 R/S 15
- FOUND 5/8" REBAR AND CAP LS 5182, UNLESS OTHERWISE NOTED

PHYSICAL DESCRIPTION OF MONUMENTS REBUILT OR PERPETUATED

- SET 5/8" REBAR AND CAP, LS 5182

CALIFORNIA COORDINATE SYSTEM ORDER: FIRST ☐ SECOND ☐ THIRD ☐

STATIONS USED: NGS (USC & GS) ☐ STATE ☐ COUNTY ☐ OTHER ☐ STATION _____ STATION _____

ZONE _____ ELEVATION _____ NORTHINGS (Y) _____ EASTINGS (X) _____

(Fold)

SKETCH: (Include reference tie or witness points, remarks and topo of area)

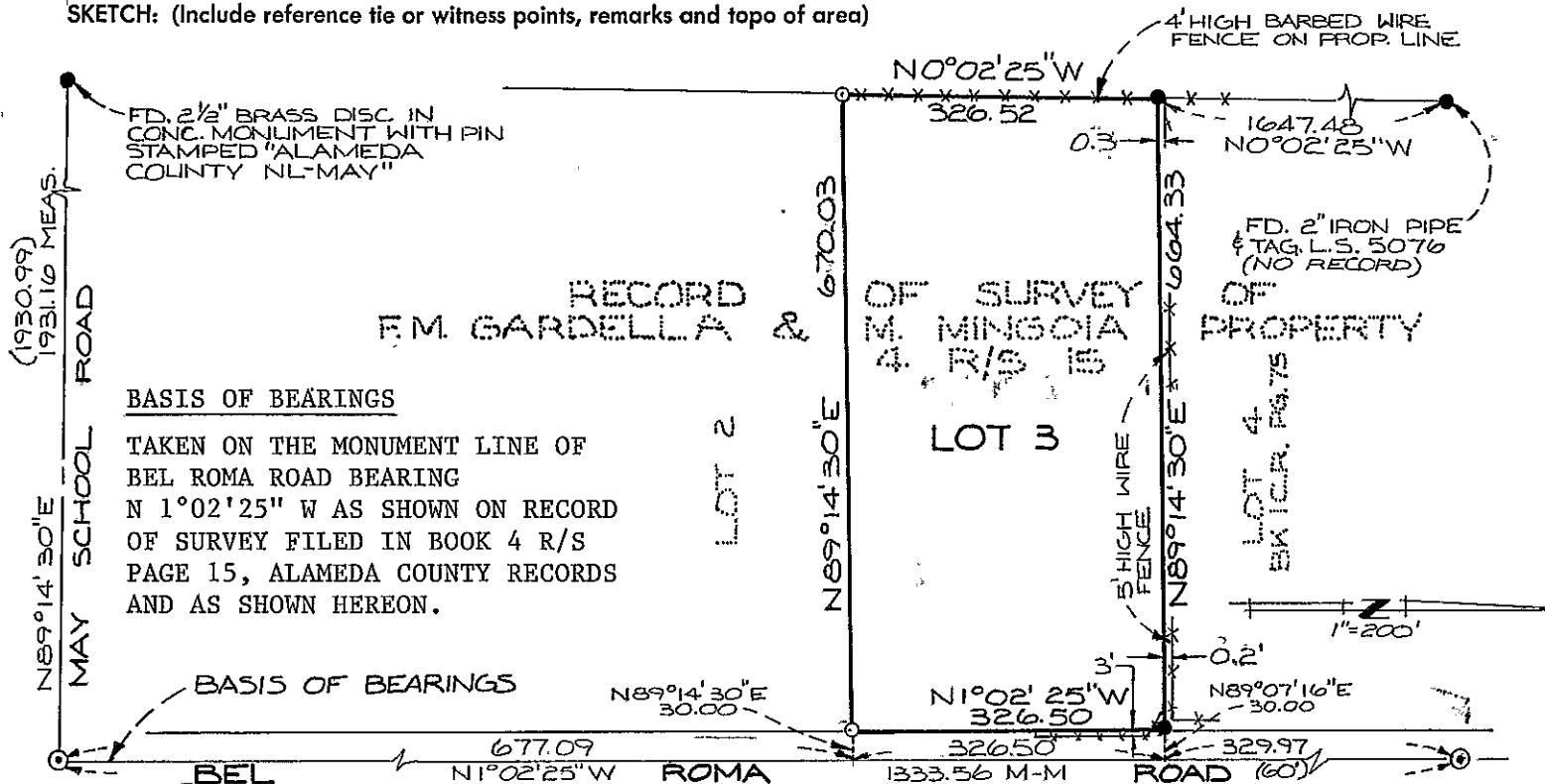

SURVEYOR'S CERTIFICATE

THIS CORNER RECORD WAS PREPARED BY ME OR UNDER MY DIRECTION IN CONFORMANCE WITH THE LAND SURVEYORS ACT ON JANUARY 30 1991.

SIGNED: *Alan C. Royce*

L.S. or R.C.E. No.: LS NO. 5182
 LICENSE EXPIRES 6-30-91

SEAL

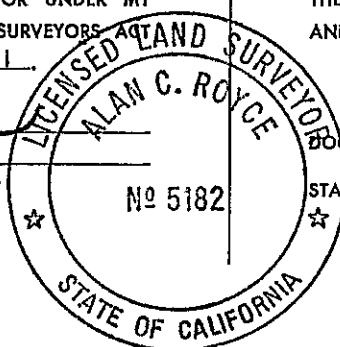

COUNTY SURVEYOR'S CERTIFICATE

THE CORNER RECORD WAS RECEIVED April 25 1991 AND EXAMINED AND FOUND Correct 1991.

FILE: 91-3 DOCUMENT: 185726

STATEMENT ON BACK OF SHEET
 BY 1 C.R.G.

YES ☐ NO ☒