

RECORD OF SURVEY CERTIFICATE

This record of survey complies with the provisions of the Subdivision Map Act, Division 2 (commencing with Section 66410) of Title 7 of the Government Code.

Dated: June 11, 1975

Donald M. Somers
DONALD M. SOMERS
CITY ENGINEER, CITY OF SUNNYVALE

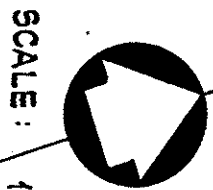

SCALE: 1" = 60'

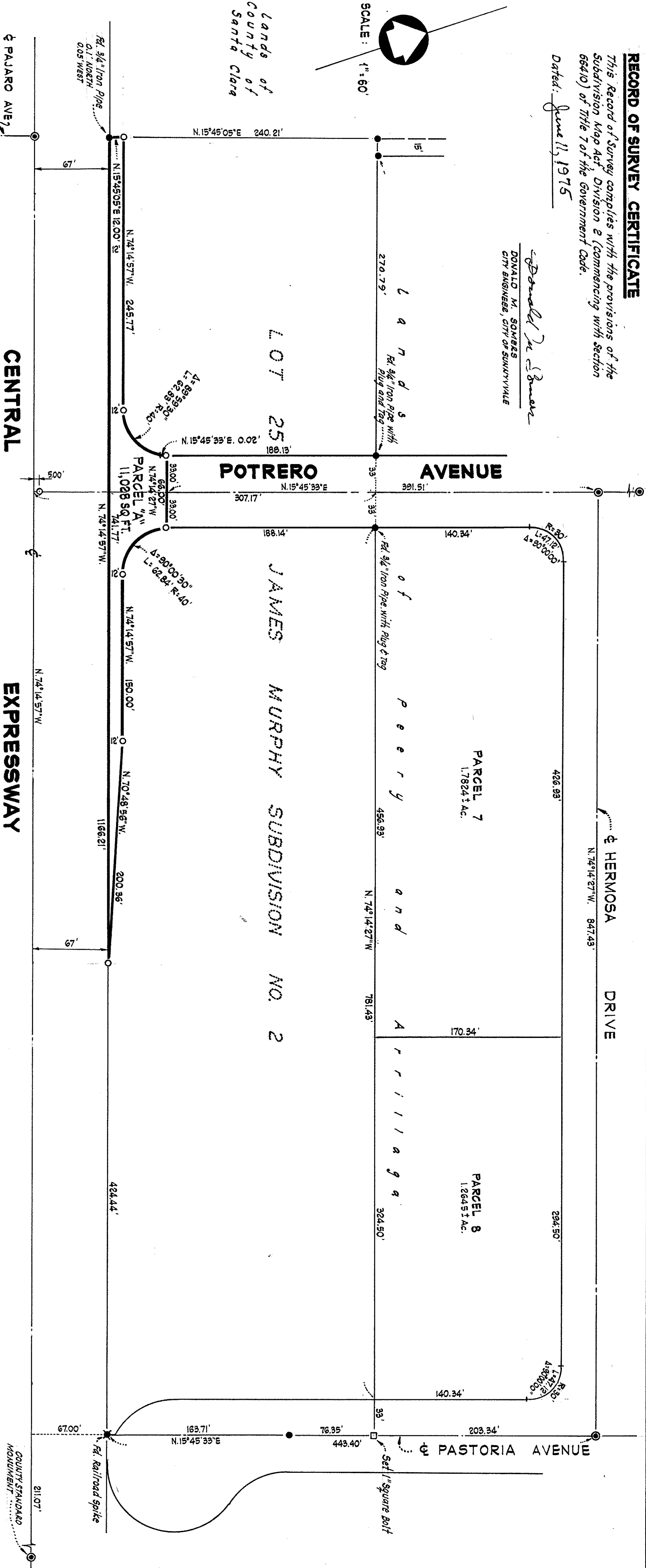

COUNTY SURVEYOR'S CERTIFICATE

This map has been examined for conformance with the requirements of the Land Surveyor's Act this 12TH day of JUNE, 1975.

JAME T. POTT, County Surveyor

By Louis Mortini
DEPUTY

NO FEE PER STATE GOV'T,
CODE, PAR. NO. 6103

RECORDER'S CERTIFICATE

File No. 5031868 Fee \$ 120 Fee Paid
Filed this 16th day of June, 1975, at 2:20 P.M. in Book
352 of Maps of page 44 of the request of Paul E. Nowack

GEORGE A. MANN, County Recorder

By Christine Smith
DEPUTY

NOTES AND LEGEND

All distances and dimensions are shown in feet and decimals thereof.

- Indicates City Standard Monument Found
- Indicates 3/4" Iron Pipe Found
- Indicates 3/4" Iron Pipe Set

SURVEYOR'S CERTIFICATE

This map correctly represents a survey made by me or under my direction in conformance with the requirements of the Land Surveyor's Act at the request of the Board of Supervisors in MAY, 1975

Paul E. Nowack
PAUL E. NOWACK REC. 10764

BASIS OF BEARINGS

The bearing N. 74° 14' 57" W. of the northeasterly line of that certain parcel of land designated "A" as shown on the certain "Record of Survey" recorded in Book 217 of Maps at page 51, Santa Clara County Records, was taken as the basis of bearings for this map.

RECORD OF SURVEY

CONSISTING OF ONE (1) SHEET
RECORD OF SURVEY OF THE POTRERO AVENUE CONNECTION TO THE
CENTRAL EXPRESSWAY IN SUNNYVALE CALIFORNIA; AND BEING PORTION
OF LOT 25, "MAP OF THE JAMES T MURPHY SUBDIVISION NO. 2, FILED IN BOOK
1" OF MAPS, AT PAGE 37, SANTA CLARA COUNTY RECORDS.

CITY OF SUNNYVALE, CALIFORNIA

PAUL E. NOWACK AND ASSOCIATES, INC.
CIVIL ENGINEERS - SURVEYORS
220 STATE STREET - SUITE 1E
LOS ALTOS, CALIFORNIA, 94022

