

# PARCEL MAP NO 2099 for THE SOCIETA de UNIONE e BENEFICENZA ITALIANA

4-O.R.-118

ITS'a BEING A PORTION OF'a SECTION 18,T.6N.,R.11E. COUNTY OF'a AMADOR, STATE OF CALIFORNIA,U.S. of A.——

TOMA &a ANDERSON — LICENSED LAND SURVEYORS — 41 SUMMIT ST., JACKSON, CALIF.

DECEMBER, 1983, A.D.

SCALE: 1" = ~ 100'

## TAX COLLECTORS CERTIFICATE

I HEREBY CERTIFY THAT THERE ARE NO LIENS FOR FOR UNPAID STATE, COUNTY OR LOCAL TAXES OR SPECIAL ASSESSMENTS AGAINST THE LAND INCLUDED WITHIN THIS SUBDIVISION OR ANY PART THEREOF EXCEPT TAXES OR SPECIAL ASSESSMENTS NOT YET DUE OR PAYABLE.

DATE: 4/11/84

*City Clerk*  
AMADOR COUNTY TAX COLLECTOR

## NOTES & LEGEND

- DENOTES 5/8 INCH STEEL ROD TAGGED L.S. 3570 SET ON THIS SURVEY.
- ⊙ DENOTES 3 INCH I.P. FENCE POST FOUND - AFFIXED BRASS TAG - L.S. 3570.
- ⊙ DENOTES 3/8 INCH X 12 INCH SPIKE WITH WASHER FOUND IN CENTERLINE OF FOREST PRODUCTS RD.

THE MERIDIAN OF THIS SURVEY IS REFERRED TO A PORTION OF THE CENTERLINE OF FOREST PRODUCTS ROAD AS SHOWN ON THAT CERTAIN OFFICIAL MAP RECORDED IN THE OFFICE OF THE RECORDER OF AMADOR COUNTY AND DENOTED AS STATE HIGHWAY MONUMENTATION MAP, DIST 10, COUNTY AMA, ROUTE 49, POST MILE 5.8-11.8, SHEET 5 OF 8. THE BEARING OF WHICH IS N. 82° 00' 00" W.

COORDINATES SHOWN ARE BASED ON THE CALIFORNIA COORDINATE SYSTEM, ZONE 2.

## RECORDER'S CERTIFICATE

FILED THIS 31<sup>st</sup> DAY OF July, 1984, AT 9:32 A.M., IN BOOK 38 OF MAPS AND PLATS AT PAGE 30 AT THE REQUEST OF THE SUTTER CREEK CITY ENGINEER. TITLE TO LAND INCLUDED IN THIS PARCEL MAP BEING AS PER CERTIFICATE NO 497 ON FILE IN THIS OFFICE.

*Sheldon D. Johnson*  
SHELDON D. JOHNSON  
AMADOR Co. RECORDER

*BY M. Arrese*  
DEPUTY

## SURVEYOR'S CERTIFICATE

I HEREBY CERTIFY THAT THIS MAP WAS MADE BY ME OR UNDER MY DIRECTION AND IS BASED UPON A FIELD SURVEY MADE IN CONFORMANCE WITH THE REQUIREMENTS OF THE SUBDIVISION MAP ACT AND LOCAL ORDINANCES AT THE REQUEST OF THE SOCIETA de UNIONE e BENEFICENZA ITALIANA IN DECEMBER OF 1983.

*Ciro L. Toma*  
CIRO L. TOMA L.S. 3570

## CITY ENGINEER'S CERTIFICATE

THIS MAP CONFORMS TO THE REQUIREMENTS OF THE SUBDIVISION MAP ACT AND ALL LOCAL ORDINANCES ENACTED PURSUANT THERETO.

DATE: 6/20/84

*Raymond L. Sutter*  
SUTTER CREEK CITY ENGINEER

## CITY CLERK'S CERTIFICATE

I HEREBY CERTIFY THAT THE CITY COUNCIL OF SUTTER CREEK, CALIFORNIA, HAS REVIEWED AND APPROVED THIS PARCEL MAP.

DATED 7-18-84

*Paul Dampbell*  
SUTTER CREEK CITY CLERK

## OWNER'S CERTIFICATE

THE UNDERSIGNED, BEING THE REPRESENTATIVE(S) OF THE OWNERS OR RECORD OF THE PROPERTY DELINEATED HEREON, DO HEREBY CONSENT TO THE PREPARATION AND RECORDATION OF THIS MAP.

*Harvey J. Jaque*  
Chairman of Sutter

## CITY ATTORNEY'S CERTIFICATE

I HEREBY ATTEST TO AND APPROVE OF THE LANGUAGE AS SET FORTH ON THIS MAP.

DATE 7-10-84

*Michael H. Clark*  
SUTTER CREEK CITY ATTORNEY

## NOTARY'S CERTIFICATE

STATE OF CALIFORNIA ) S.S.  
COUNTY OF AMADOR )

ON July 3, 1984, BEFORE ME, THE UNDERSIGNED, A NOTARY IN AND FOR SAID COUNTY AND STATE PERSONALLY APPEARED

*Harvey J. Jaque*  
AND PERSONALLY KNOWN TO ME TO BE THE PERSON(S) WHOSE NAMES ARE SUBSCRIBED TO THE WITHIN INSTRUMENT AND ACKNOWLEDGED TO ME THAT THEY EXECUTED THE SAME.

*Shirley N. Petersen*  
NOTARY PUBLIC IN AND FOR SAID COUNTY AND STATE

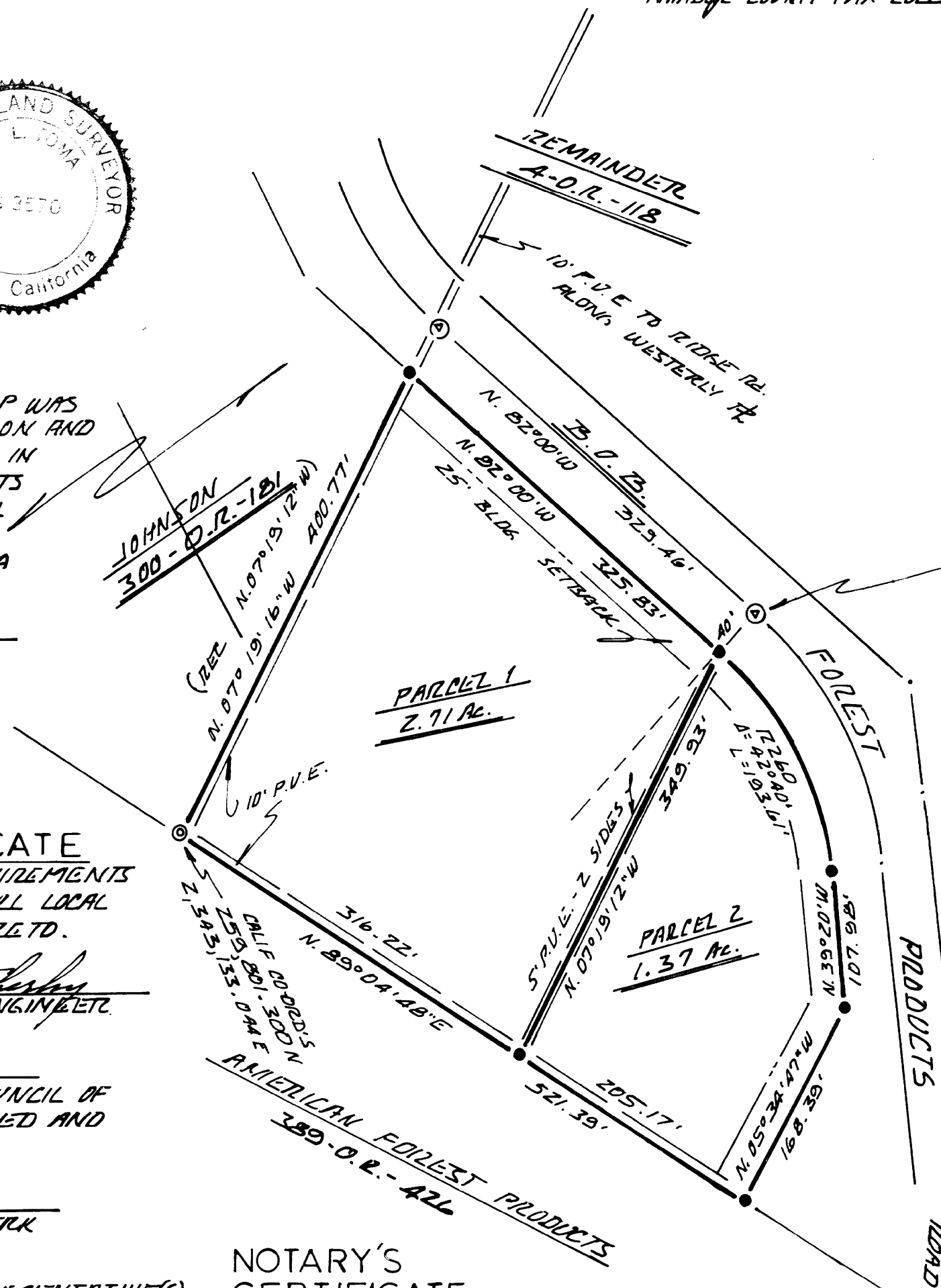
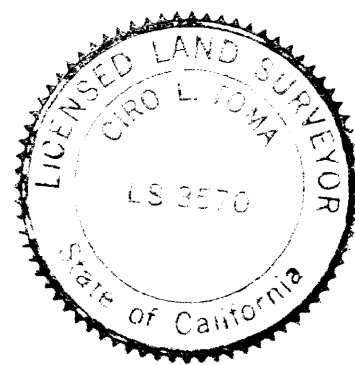

CALIF. CO-ORD'S  
Z60,133.067 N.  
Z,343,410.210 E.

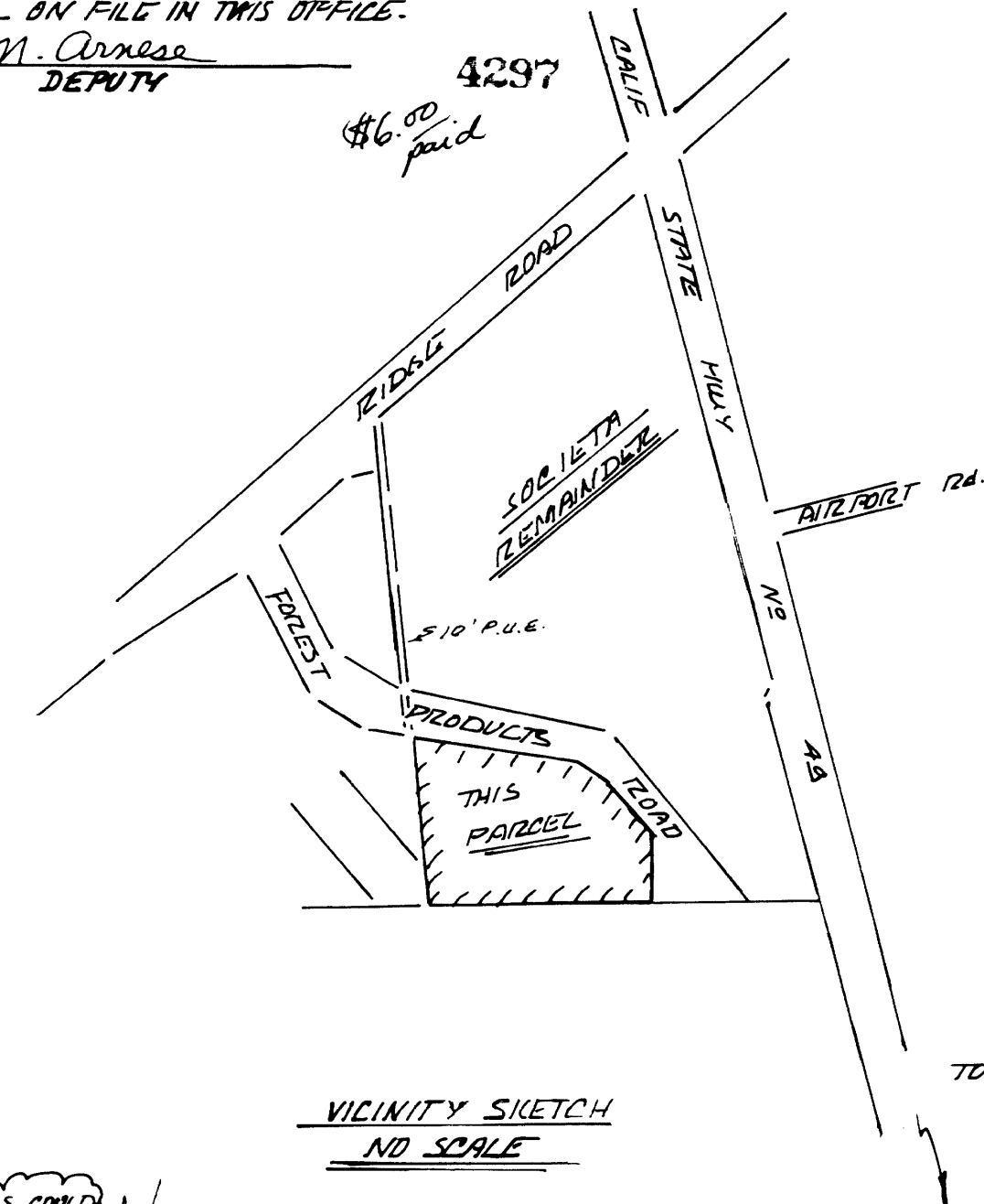

SHEET 1 OF 1 SHEETS