

PARCEL MAP NO. 1250

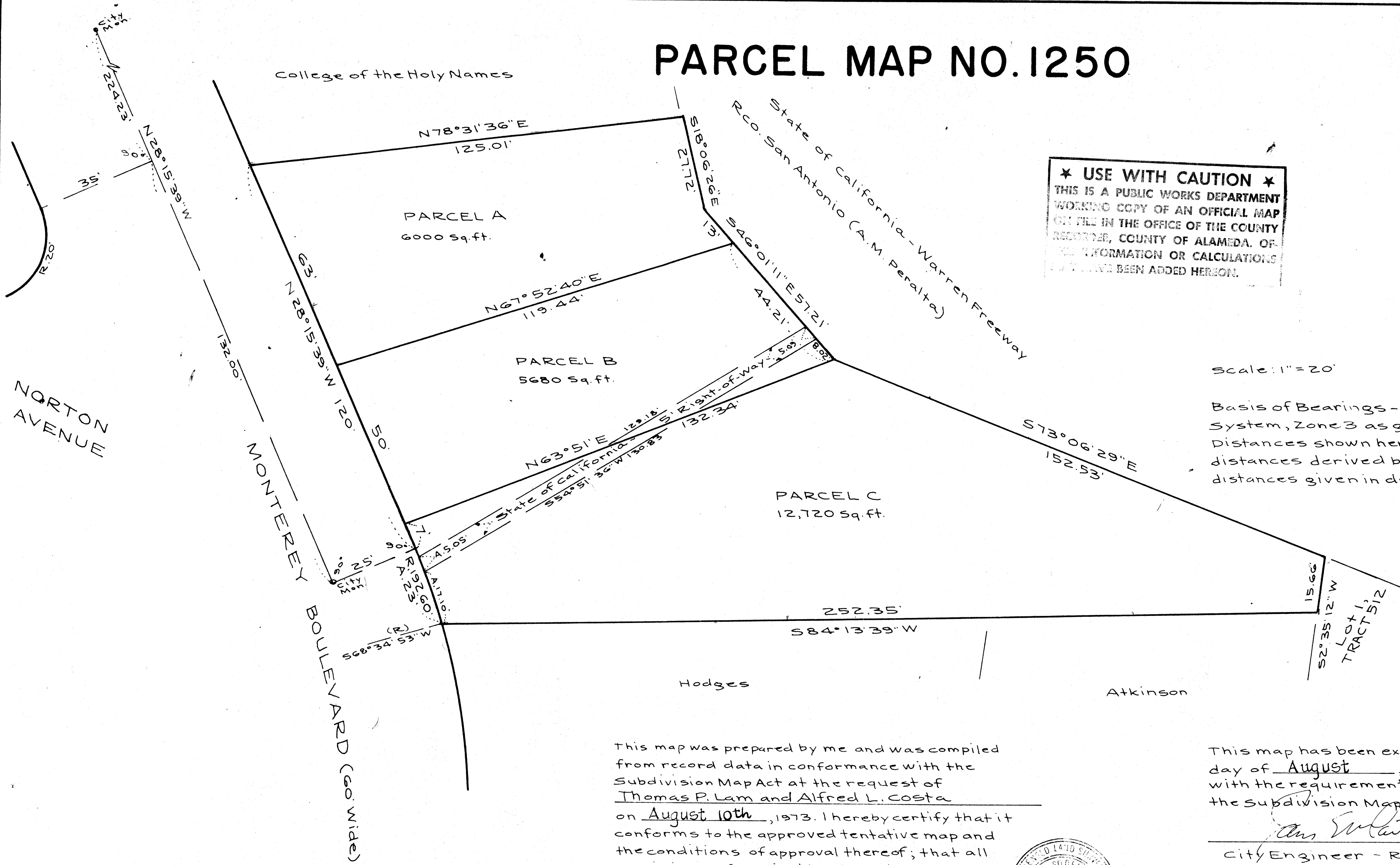

33A 24D

PARCEL MAP NO. 1250 is a map of a portion of that parcel of land described as Parcel 4 in the Final Judgement in Condemnation recorded September 20, 1937, in Book 3530, at page 181, Official Records of Alameda County, and more particularly described in the deed from State of California to Lloyd C. Havercroft recorded July 8, 1969, Reel 2436, Image 465, Alameda County Records, situated in Oakland, Alameda County, California.

This map was prepared by me and was compiled from record data in conformance with the Subdivision Map Act at the request of Thomas P. Lam and Alfred L. Costa on August 10th, 1973. I hereby certify that it conforms to the approved tentative map and the conditions of approval thereof; that all provisions of applicable state law and local ordinances have been complied with.

[Signature]
L.S. No. 2436
V.R. Soderlund, Surveyor
4330 Piedmont Avenue, Oakland, California.
Owner - Alfred L. Costa and Thomas P. Lam
1443 Leimert Boulevard, Oakland, California

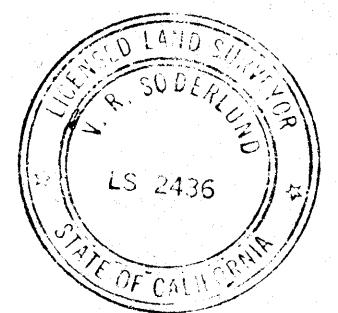

This map has been examined this 14th day of August, 1973, for its conformance with the requirements of Section 11575 of the Subdivision Map Act.

[Signature]
City Engineer - R.E. No. 7609

Filed this 16th day of August, 1973, at 4:00 P.M. in Book 80 of Maps at page 7 at the request of V.R. Soderlund

JACK C. BLUE
County Recorder
by *[Signature]* Campbell
Deputy
#73-112142
\$5.00 ONE SHEET ONLY

FILED 8-16-73 80/7