

BASIS OF BEARINGS

THE BEARING OF SOUTH 04° 54' 56" EAST TAKEN ON THE CENTERLINE OF CENTENNIAL BOULEVARD AS SHOWN ON THAT CERTAIN PARCEL MAP FILED FOR RECORD ON JULY 13, 1987 IN BOOK 575 OF MAPS AT PAGE 44, SANTA CLARA COUNTY RECORDS WAS TAKEN AS THE BASIS OF ALL BEARINGS SHOWN HEREON.

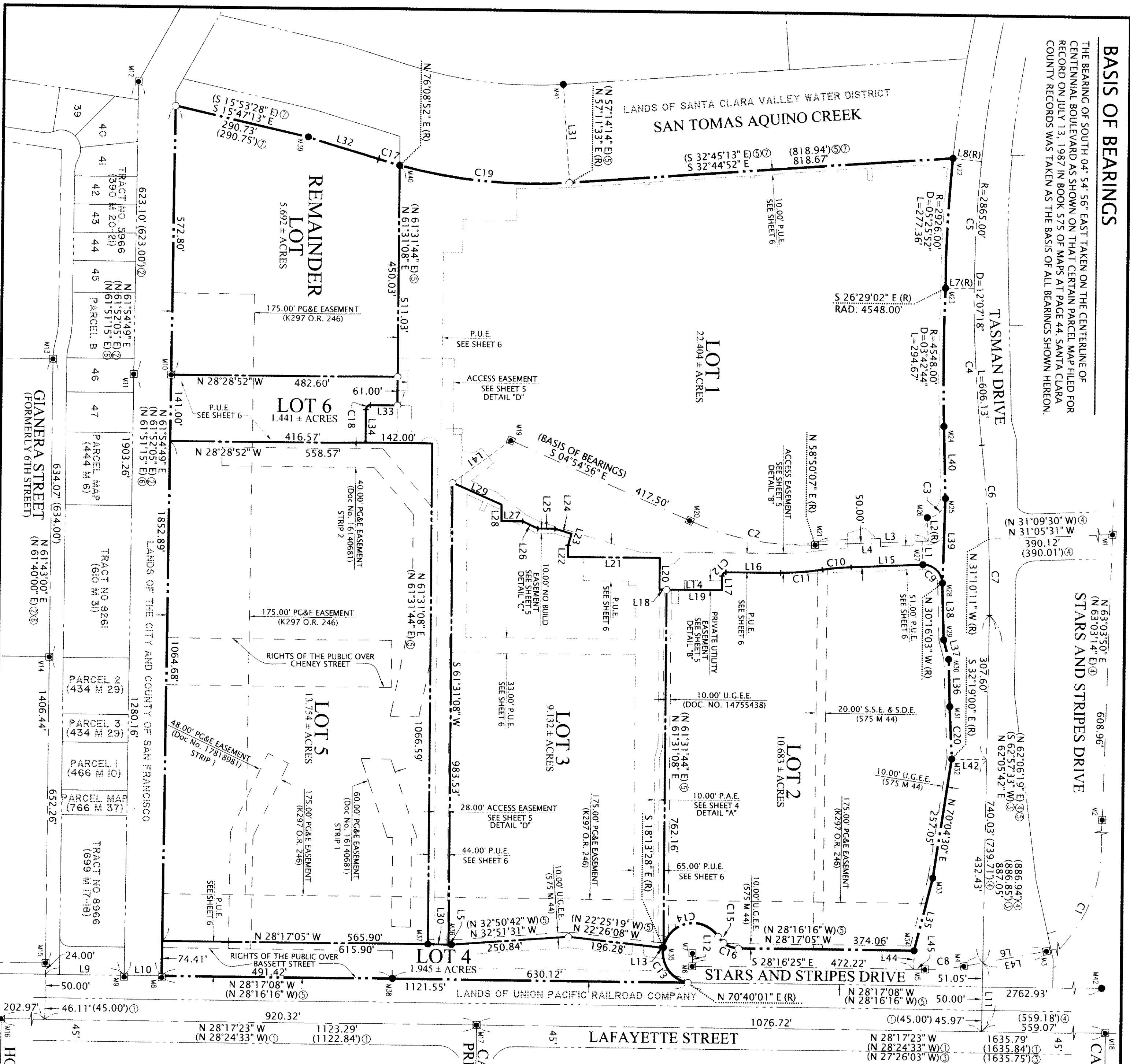

CALLE DE LUNA

CURVE TABLE (SHEET 2)

CURVE	RADIUS	DELTA	LENGTH
C1	299.46'	77°27'25"	404.83'
C2	600.00'	77°28'10"	404.90'
C3	40.00'	26°14'57"	274.88'
C4	2865.00'	89°00'56"	62.14'
C5	2865.00'	06°41'26"	334.56'
C6	2865.00'	05°25'52"	271.58'
C7	2865.00'	04°00'01"	200.03'
C8	426.00'	03°15'53"	163.24'
C9	40.00'	03°15'49"	163.19'
C10	540.00'	09°54'47"	63.47'
C11	560.00'	06°29'12"	61.14'
C12	8.00'	09°11'10"	89.78'
C13	64.00'	90°00'00"	12.57'
C14	64.00'	91°06'31"	101.77'
C15	64.00'	91°06'31"	101.77'
C16	64.00'	91°06'31"	101.77'
C17	1105.00'	91°06'31"	101.77'
C18	9.50'	90°00'00"	14.92'
C19	1105.00'	18°57'18"	365.57'
C20	3048.00'	02°06'14"	111.92'

REFERENCES

- 1. RECORD OF SURVEY (339 M 6-9)
- 2. TRACT NO. 5966 (390 M 20-21)
- 3. RECORD OF SURVEY (566 M 10-16)
- 4. RECORD OF SURVEY (570 M 5)
- 5. PARCEL MAP (575 M 44)
- 6. TRACT NO. 8966 (699 M 17-18)
- 7. GRANT DEED (8461 O.R. 724)

ABBREVIATIONS

- A.E. ANCHOR EASEMENT
- E.U.E. ELECTRICAL UTILITY EASEMENT
- I.E. INGRESS & EGRESS EASEMENT
- O.R. OFFICIAL RECORD
- P.A.E. PEDESTRIAN ACCESS EASEMENT
- PG&E PACIFIC GAS & ELECTRIC
- P.U.E. PUBLIC UTILITY EASEMENT
- S.D.E. STORM DRAIN EASEMENT
- S.S.E. SANITARY SEWER EASEMENT
- U.C.E. UNDERGROUND ELECTRICAL EASEMENT
- (R) RADIAL LINE

LEGEND

- DISTINCTIVE BORDER
- ADJACENT PROPERTY LINE
- NEW PROPERTY LINE
- CENTERLINE
- MONUMENT LINE
- PROPOSED EASEMENTS (SEE SHEETS 4-6 FOR DETAILS)
- EXISTING EASEMENTS TO REMAIN
- RADIAL LINE
- RECORD INFORMATION
- FOUND MONUMENT AS NOTED (SEE SHEET 4 FOR DESCRIPTIONS)
- SET 3/4" I.P. W/ PLUG LS 8134

TRACT NO. 10118

BEING A SUBDIVISION OF THAT LAND SOUTH OF TASMAN DRIVE, WEST OF THE UNION PACIFIC RAILROAD RIGHT OF WAY, AND EAST OF SAN TOMAS AQUINO CREEK AS SHOWN ON THAT CERTAIN RECORD OF SURVEY FILED FOR RECORD ON AUGUST 22, 1974 IN BOOK 345 OF MAPS AT PAGES 1-8, A PORTION OF THAT LAND AS SHOWN ON THAT CERTAIN MAP FILED FOR RECORD ON OCTOBER 22, 1888 IN BOOK "D" OF MAPS AT PAGE 41, AND A PORTION OF THAT LAND DESCRIBED IN THAT CERTAIN GRANT DEED RECORDED AUGUST 6, 1971 AS BOOK 9479, PAGE 108, OFFICIAL RECORDS, SANTA CLARA COUNTY RECORDS, AND LYING WITHIN THE

CITY OF SANTA CLARA

COUNTY OF SANTA CLARA, STATE OF CALIFORNIA

SCALE: 1" = 150' MARCH, 2012

CONSISTING OF SIX SHEETS

KIER & WRIGHT

CIVIL ENGINEERS & SURVEYORS, INC.

3350 Scott Boulevard, Building 22  
Santa Clara, California 95054

LINE TABLE (SHEET 2 ONLY)

LINE	BEARING	DISTANCE	LINE	BEARING	DISTANCE
L1	S 58°49'10" W	50.00'	L23	N 77°57'27" E	25.28'
L2	N 58°49'10" E	50.00'	L24	N 12°02'33" W	37.70'
L3	S 31°09'30" E	241.04'	L25	S 28°28'52" E	36.60'
L4	S 31°09'30" E	227.83'	L26	S 03°12'30" E	35.31'
L5	N 28°17'05" W	6.00'	L27	S 28°28'52" E	45.75'
L6	S 39°28'45" E	179.22'	L28	S 61°31'08" W	34.66'
L7	S 28°28'46" E	61.00'	L29	N 04°55'52" W	114.06'
L8	S 23°02'54" E	61.00'	L30	N 28°17'05" W	44.00'
L9	S 28°17'08" E	168.66'	L31	N 57°15'08" E	210.00'
L10	N 28°17'08" W	80.00'	L32	S 11°24'10" E	156.48'
L11	N 62°05'42" E	147.02'	L33	N 28°28'52" W	57.50'
L12	N 61°58'36" E	27.84'	L34	N 61°31'08" E	70.50'
L13	N 28°17'05" W	7.03'	L35	N 75°29'52" E	159.86'
L14	N 28°16'16" W	133.11'	L36	S 59°42'14" W	100.76'
L15	S 31°10'50" E	153.20'	L37	S 46°29'06" W	42.54'
L16	S 28°28'52" E	116.34'	L38	S 59°43'57" W	121.11'
L17	S 61°31'08" W	30.00'	L39	S 63°01'04" W	180.43'
L18	N 28°28'52" W	15.00'	L40	N 59°48'14" E	153.55'
L19	S 28°28'52" E	118.11'	L41	N 64°58'41" W	153.49'
L20	N 61°31'08" E	67.50'	L42	N 27°54'18" W	74.26'
L21	N 28°28'52" W	195.52'	L43	S 39°28'45" E	138.04'
L22	N 61°31'08" E	25.13'	L44	N 61°43'35" E	39.43'
L45	N 28°16'25" W	23.67'			

NOTES

- ALL DISTANCES ARE IN FEET AND DECIMALS THEREOF.
- THE AREA WITHIN THE DISTINCTIVE BORDER LINE IS 65.051 ± ACRES.
- THE DISTINCTIVE BORDER DENOTES THE BOUNDARY OF THE SUBDIVISION.
- LOTS 4, 5, 6 AND "REMAINDER LOT" ARE SUBJECT TO CERTAIN EASEMENTS AND RESTRICTIONS IN FAVOR OF THE CITY AND COUNTY OF SAN FRANCISCO, AS DISCLOSED IN THE FOLLOWING DOCUMENTS:
  - GRANT DEED RECORDED JUNE 27, 1950 IN BOOK 2004, PAGE 475, OFFICIAL RECORDS,
  - GRANT DEED RECORDED JANUARY 5, 1951 IN BOOK 2128, PAGE 320, OFFICIAL RECORDS,
  - GRANT DEED RECORDED JUNE 28, 1951 IN BOOK 2240, PAGE 358, OFFICIAL RECORDS,
  - REVISED FINAL DECREE IN CONDEMNATION RECORDED JULY 20, 1959 IN BOOK 4486, PAGE 94, OFFICIAL RECORDS.RECORDATION OF THIS MAP SHALL HAVE NO EFFECT ON THE CITY AND COUNTY OF SAN FRANCISCO'S RIGHTS ARISING UNDER THOSE DOCUMENTS.

BOUNDARY LAYOUT

A07216-3

SHEET 2 OF 6