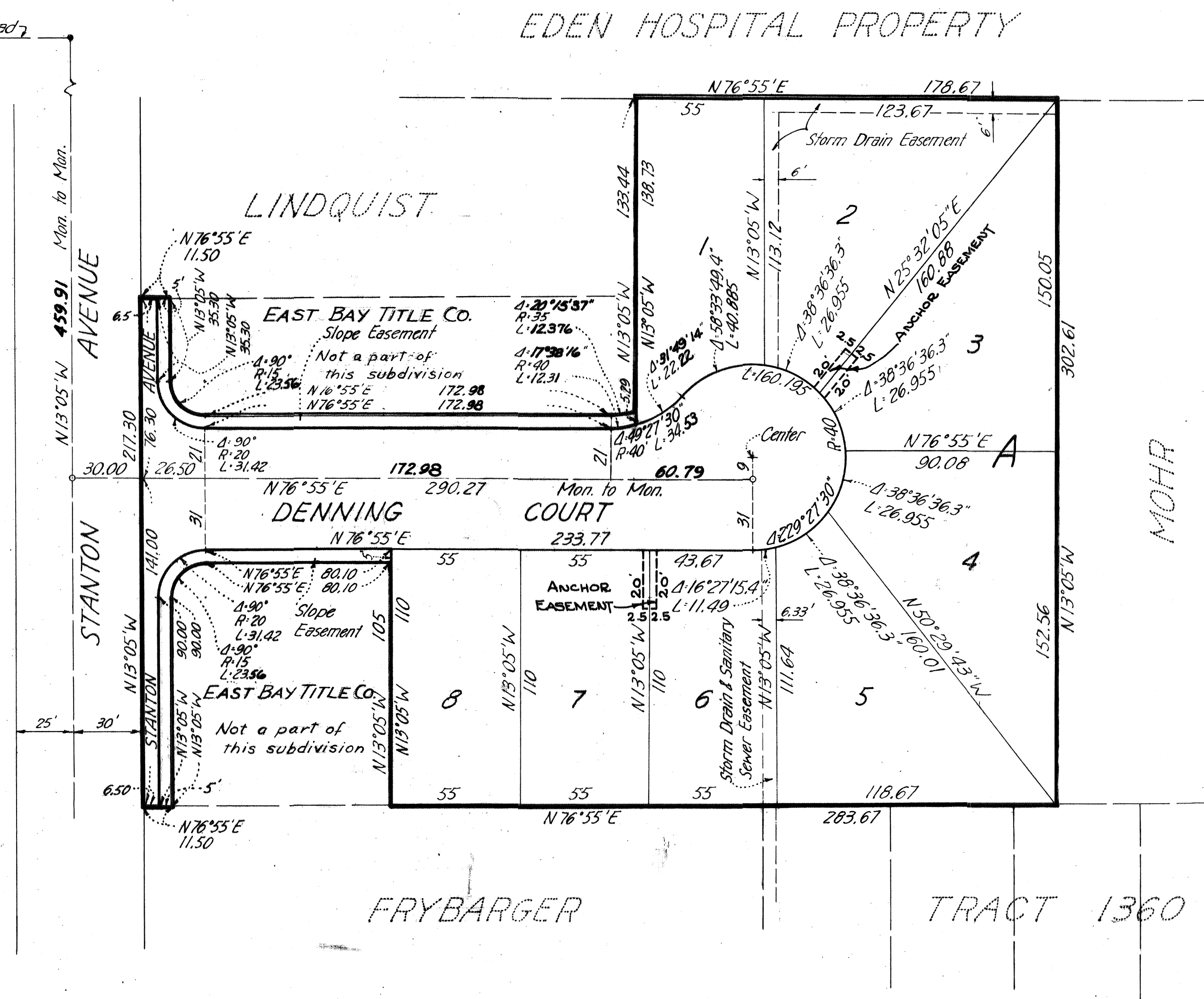

Mon. Line Stanton Hill Road

**Basis of Bearings:**

"TRACT 1360", etc., filed June 16, 1954 in Book 34 of Maps, at page 61, Alameda County Records.

Legend:

Concrete monument with cast iron frame and cover to be installed shown thus: ————○

Existing monuments shown thus: ————●

Note:

Building Set-Back Lines to be as required by the Ordinance Code of the County of Alameda, Title 9, Chapter 2.

Anchor Easements (2 1/2' wide x 20' along lot line)

TRACT 2080

EDEN TOWNSHIP, ALAMEDA COUNTY,
CALIFORNIA

IN UNINCORPORATED TERRITORY
IN THE COUNTY OF ALAMEDA

Scale: 1 inch = 40 feet August, 1959

James Grant & Associates, Inc., Civil Engineers

AR4370B

Sheet 2 of 2 Sheets