

# PARCEL MAP NO. 5381

BEING A RESUBDIVISION OF LOTS 1 AND 2 AS SHOWN UPON THE MAP OF TRACT 2517 RECORDED IN BOOK 48 OF MAPS AT PAGES 22 & 23 AND A PORTION OF SUNOL BOULEVARD AS VACATED PER CITY COUNCIL RESOLUTION 88-101

MS-88-1  
CITY OF PLEASANTON COUNTY OF ALAMEDA  
STATE OF CALIFORNIA

MARCH 1988

SCALE: 1"=60'

KIER & WRIGHT  
CIVIL ENGINEERS & SURVEYORS INC.

## BASIS OF BEARINGS

THE BEARING NORTH 8°27'10" EAST OF THE MONUMENT LINE OF SUNOL BOULEVARD AS SHOWN UPON THE MAP OF TRACT 2517 RECORDED IN BOOK 48 OF MAPS AT PAGE 22, ALAMEDA COUNTY RECORDS WAS TAKEN AS THE BASIS OF ALL BEARINGS SHOWN HEREON.

## NOTES

1. ALL DIMENSIONS SHOWN HEREON ARE IN FEET AND DECIMALS THEREOF.
2. THE AREA WITHIN THE DISTINCTIVE BORDER IS 10.163 AC±

## LEGEND

- |        |                         |
|--------|-------------------------|
| ---    | EXTERIOR BOUNDARY       |
| P.S.E. | PUBLIC SERVICE EASEMENT |
| S.E.   | SIDEWALK EASEMENT       |
| ⊙      | FOUND CITY MONUMENT PER |
| ①      | TRACT 2517 48M.22       |
| ②      | TRACT 4263 126M.28      |

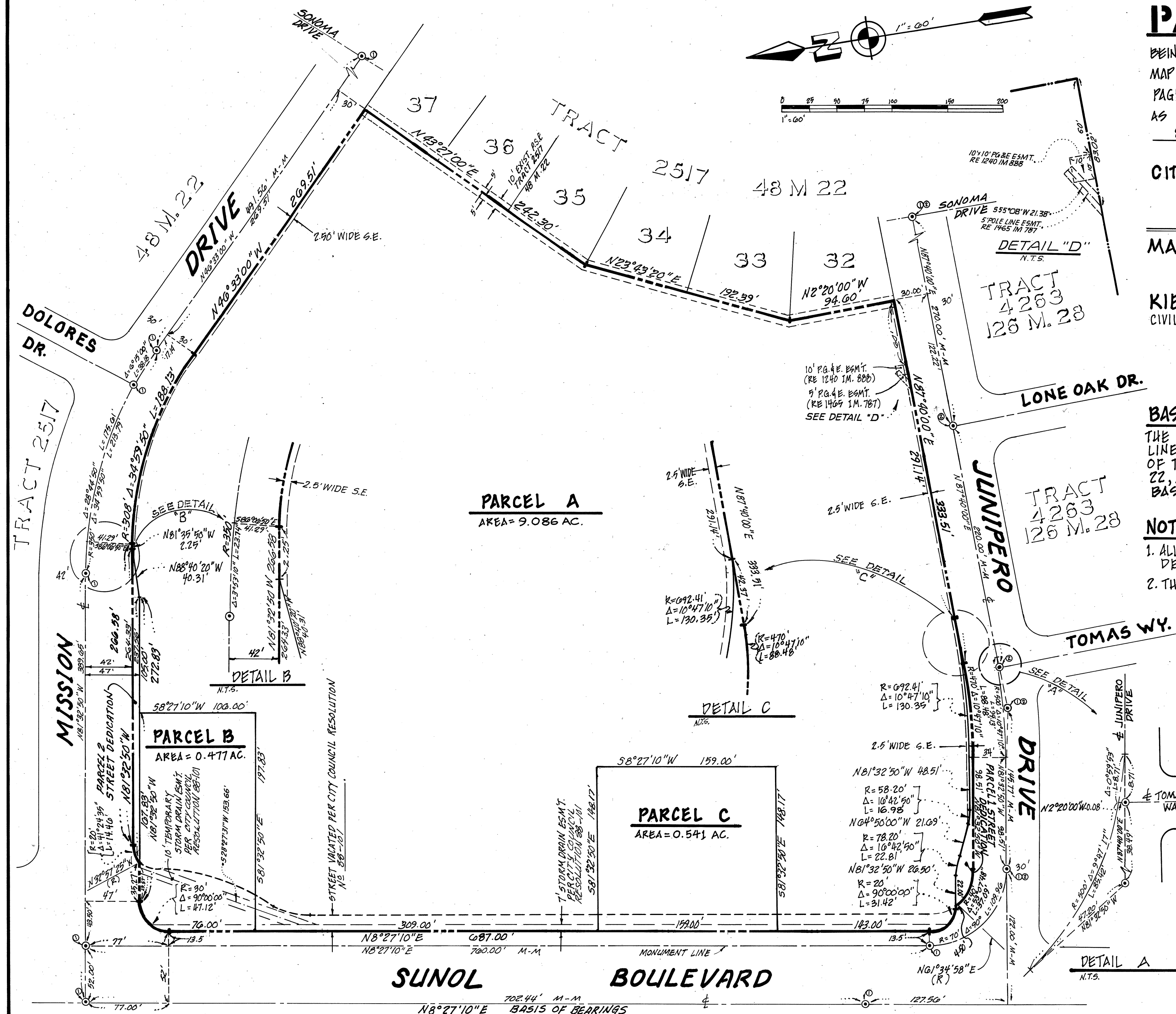

88-306496

SHEET 2 OF 2

85042-3

PM 5381

BK

180

PP 53