

BASIS OF BEARINGS

THE RECORD BEARING OF N 40° 51' 00" W OF THE SOUTHWESTERLY LINE OF PARCEL MAP NO 37-90, RECORDED IN VOLUME 2, PAGE 45-A OF PARCEL MAPS, RECORDS OF MONO COUNTY, WAS USED AS THE BASIS OF BEARINGS OF THIS MAP.

LEGEND:

- R-1 DENOTES RECORD PER P.M. VOL. 2, PG. 45-A
- R-2 DENOTES RECORD PER O.R. VOL. 43, PG. 122
- M. DENOTES MEASURED
- C.F.R. DENOTES CALCULATED FROM RECORD
- DENOTES SET 1/2 PIPE & TAG L.S. 3228
- DENOTES NO MON. FD. OR SET UNLESS STATED OTHERWISE

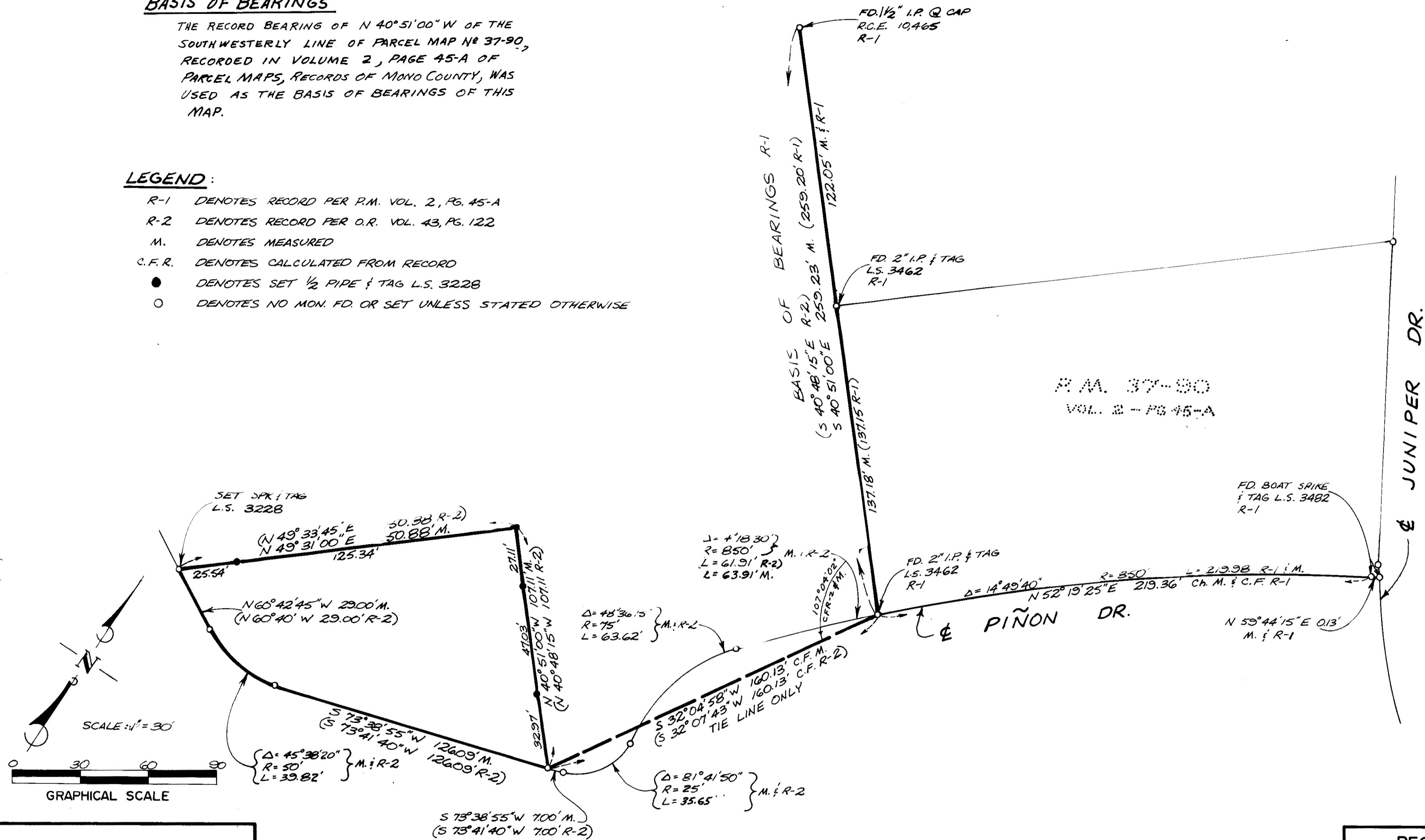

RECORDER'S CERTIFICATE

#5777 FILED THIS 20th DAY OF January 1982 AT 10:45 A.M. IN BOOK 7 OF Parcel Maps AT PAGE 78 AT THE REQUEST OF ROBERT H. GARNER

RENN NOLAN
COUNTY CLERK-RECORDER
by Patricia Minard deputy

SURVEYOR'S CERTIFICATE

THIS MAP CORRECTLY REPRESENTS A SURVEY MADE BY ME OR UNDER MY DIRECTION IN CONFORMANCE WITH THE REQUIREMENTS OF THE LAND SURVEYOR'S ACT.
AT THE REQUEST OF MASATO OKAMOTO
IN AUGUST 1981.

Robert H. Garner
LS 3228

COUNTY SURVEYOR'S CERTIFICATE

THIS MAP HAS BEEN EXAMINED FOR CONFORMANCE WITH THE REQUIREMENTS OF THE LAND SURVEYOR'S ACT.

THIS 11th DAY OF January, 1982.

Richard Beason
DEPUTY COUNTY SURVEYOR

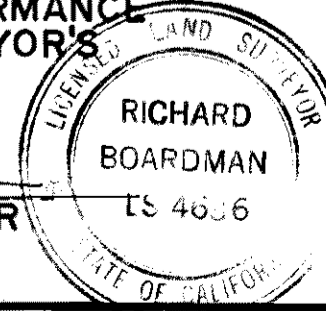

RECORD OF SURVEY

IN THE NORTHWEST
QUARTER OF SECTION 35
T 45-R 29 E MDM

RECORD OF SURVEY No. 37-19

COUNTY OF MONO, CALIFORNIA
SCALE: 1" = 30' AUGUST 1981

GARNER LAND SURVEYING, INC.
1017 SANTA BARBARA STREET
SANTA BARBARA, CA 93101
PHONE: 965-1707